

An abstract painting of tropical plants, possibly bromeliads, in various shades of teal, green, and pink. The brushstrokes are visible and expressive, creating a sense of movement and texture. The background is a mix of these colors, with some areas appearing more saturated than others.

CLARKE & CLARKE

THE

AUTUMN

WINTER

EDIT

DESIGN BOOK 2023



THE  
**AUTUMN**  
**WINTER**  
EDIT

FOR AW23, CLARKE & CLARKE IS EXPRESSING NEW DESIGN STYLES THROUGH LUXURIOUS MIXES OF FABRICS AND LAYERING TEXTURES, FOR CONTEMPORARY AND VERSATILE INTERIORS.

For design that encapsulates the simplicity and striking form of abstract shapes, Vivido is a collection of fabrics and wallpapers that takes its cue from architecture and is softened by a considered, muted palette.

New to Clarke & Clarke, sartorial stripes bring a timelessness to interiors in a velvet that is fit for purpose in contract and domestic applications. Tailored stripes in a selection of widths take this linear look to the next level.

For a take on a modern geometric, Urban is inspired by Cubism, with its abstract take on shape, but delivers an artistic, cohesive collection of fabric designs in a rich palette.

Northwood completes the AW23 collective. Studio G's collection of 100% cotton fabrics bring an eternally English feel to Clarke & Clarke's portfolio, with a colour palette inspired by the seasons and a beautiful blend of prints that take their inspiration from nature, whether in the luscious forest landscapes or the delicate florals of a meadow.

---

CLARKE-CLARKE.SANDERSONDESIGNGROUP.COM

@CLARKE\_CLARKE\_INTERIORS

---

Wallpaper: Alberi Teal/Fuchsia Banner WP W0176/02 | Drapes: Effetto Mineral F1693/04 | Upholstery: Melange Magenta/Peacock F1686/02  
Cushions: Orpheus Magenta/Peacock F1687/02, Kupka Peacock F1685/05, Alvar 2 Flame F0753/37, Delaunay Magenta/Peacock F1682/02,  
Sagoma Teal F1698/05, Effetto Mineral F1693/04, Grassetto Peacock F1684/04 | Footstools: Quadrata Midnight F1697/04, Kupka Peacock F1685/05



Wallpaper: Lagna Natural WP W0183/03 | Upholstery: Figura Denim/Linen F1694/02  
Cushions: Kupka Peacock F1685/05 (From Urban Collection), Pittura Midnight F1696/03

COLLECTION

## VIVIDO

Inspired by the trend for simple, abstract shapes, Vivido is a luxurious collection of nine wallcoverings and a mix of seven fabrics, including tactile weaves, embroideries and prints. Layering techniques add depth to architecturally inspired designs, which are softened by a relaxed, tonal palette. Contemporary colourways such as Midnight and Spice add a touch of contrast to this easy-to-use range, which is punctuated by subtle metallic highlights.



A selection of fabrics from Vivido: Quadrata Teal/Mineral F1697/05, Pittura Teal F1696/05, Figura Teal/Mineral F1694/05, Pittura Midnight F1696/03

AUTUMN | WINTER 2023

COLLECTION



Banner: Sagoma Midnight/Spice F1698/03  
Cushion: Figura Midnight/Spice F1694/04, Alvar 2 Flamingo F0753/38



Drape: Pittura Midnight F1696/03  
Banner: Sagoma Midnight/Spice F1698/03  
Upholstery: Figura Midnight/Spice F1694/04  
Cushion: Alvar 2 Flamingo F0753/38

# VIVIDO COLLECTION

## FABRICS



DIPINTO | F1692/01  
CHARCOAL

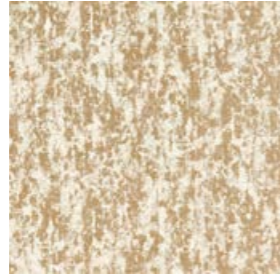

DIPINTO | F1692/02  
IVORY



DIPINTO | F1692/03  
MIDNIGHT

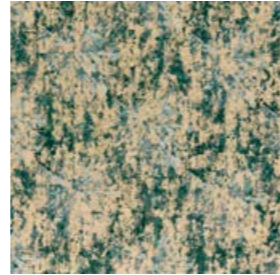

DIPINTO | F1692/04  
TEAL

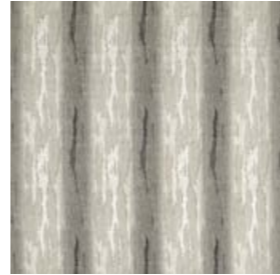

EFFETTO | F1693/01  
CHARCOAL

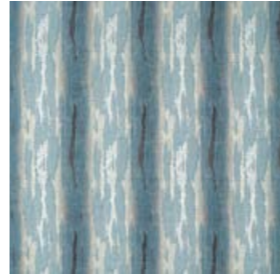

EFFETTO | F1693/02  
DENIM

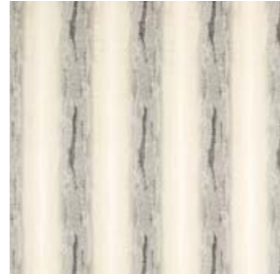

EFFETTO | F1693/03  
IVORY

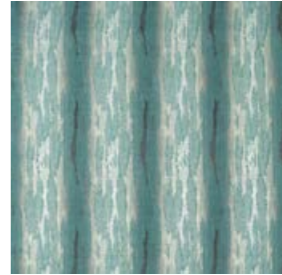

EFFETTO | F1693/01  
MINERAL



FIGURA | F1694/01  
BLUSH/NATURAL



FIGURA | F1694/02  
DENIM/LINEN



FIGURA | F1694/03  
LINEN/CHARCOAL



FIGURA | F1694/04  
MIDNIGHT/SPICE



FIGURA | F1694/05  
TEAL/MINERAL



LAGNA | F1695/01  
BLUSH/NATURAL



LAGNA | F1695/02  
DENIM/LINEN



LAGNA | F1695/03  
LINEN/CHARCOAL



LAGNA | F1695/04  
TEAL



PITTURA | F1696/01  
BLUSH



PITTURA | F1696/02  
CHARCOAL



PITTURA | F1696/03  
MIDNIGHT



PITTURA | F1696/04  
NATURAL



PITTURA | F1696/05  
TEAL



QUADRATA | F1697/01  
BLUSH/NATURAL



QUADRATA | F1697/02  
CHARCOAL



QUADRATA | F1697/03  
IVORY



QUADRATA | F1697/04  
MIDNIGHT



QUADRATA | F1697/05  
TEAL/MINERAL



SAGOMA | F1698/01  
BLUSH/NATURAL



SAGOMA | F1698/02  
DENIM



SAGOMA | F1698/03  
MIDNIGHT/SPICE



SAGOMA | F1698/04  
NOIR



SAGOMA | F1698/05  
TEAL

Wallpaper: Figura Denim/Linen WP W0180/01 | Cushions: Pittura Midnight F1696/03, Sagoma Denim F1698/02, Effetto Denim F1693/02, Lagna Denim/Linen F1695/02, Pittura Naturale F1696/04, Dritto Denim F1683/02 (From Urban Collection)  
Throw: Quadrata Teal/Mineral F1697/05



COLLECTION

## WALLPAPER



A selection of wallpaper from Vivido Wallcoverings



Wallpaper: Impatto Midnight WP W0182/02



Wallpaper: Dipinto Natural WP W0177/03 | Drape: Dipinto Ivory F1692/02  
Cushions: Grassetto Bronze F1684/01 and Orpheus Natural F1687/04 (From Urban Collection),  
Pittura Natural F1696/04

# VIVIDO COLLECTION

## WALLPAPER



ALBERI BANNER WP | W0176/01  
MIDNIGHT/LINEN



ALBERI BANNER WP | W0176/02  
TEAL/FUCHSIA



DIPINTO WP | W0177/01  
IVORY



DIPINTO WP | W0177/02  
MINK



DIPINTO WP | W0177/03  
NATURAL



DIPINTO WP | W0177/04  
PEWTER

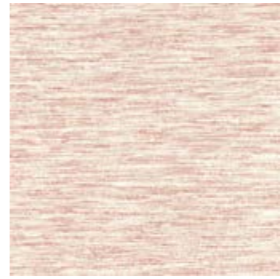

DRITTO WP | W0178/01  
BLUSH



DRITTO WP | W0178/02  
CHARCOAL/LINEN



DRITTO WP | W0178/03  
LINEN



DRITTO WP | W0178/04  
MIDNIGHT

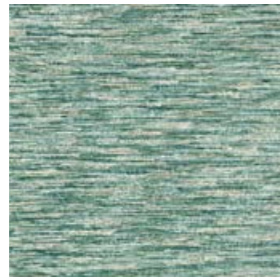

DRITTO WP | W0178/05  
TEAL



EFFETTO WP | W0179/01  
IVORY



EFFETTO WP | W0179/02  
MIDNIGHT

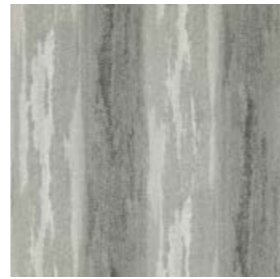

EFFETTO WP | W0179/03  
PEWTER



EFFETTO WP | W0179/04  
SAHARA



FIGURA WP | W0180/01  
DENIM/LINEN



FIGURA WP | W0180/02  
LINEN/CHARCOAL



FIGURA WP | W0180/03  
MIDNIGHT/SPICE



GRASSETTO WP | W0181/01  
CHARCOAL



GRASSETTO WP | W0181/02  
IVORY

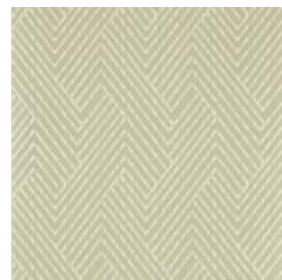

GRASSETTO WP | W0181/03  
LINEN

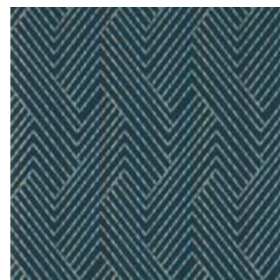

GRASSETTO WP | W0181/04  
MIDNIGHT

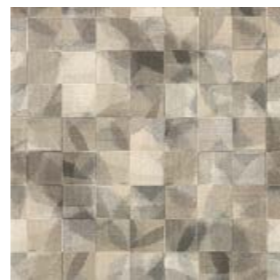

IMPATTO WP | W0182/01  
CHARCOAL/LINEN

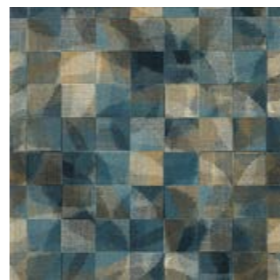

IMPATTO WP | W0182/02  
MIDNIGHT



IMPATTO WP | W0182/03  
MINERAL/BLUSH



IMPATTO WP | W0182/04  
NATURAL



LAGNA WP | W0183/01  
MIDNIGHT



LAGNA WP | W0183/02  
MINERAL



LAGNA WP | W0183/03  
NATURAL



QUADRATA WP | W0184/01  
BLUSH

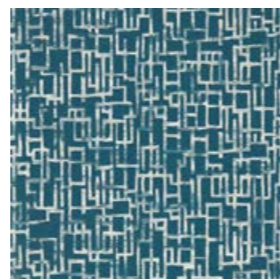

QUADRATA WP | W0184/02  
MIDNIGHT



QUADRATA WP | W0184/03  
STEEL





Drapes: Kupka Petal F1685/06 | Sofa: Delaunay Multi F1682/03  
Cushions: Dritto Copper F1683/01, Melange Multi F1686/03, Kupka Petal F1685/06  
Footstool: Grassetto Multi F1684/03 | Chairs: Kupka Copper F1685/02

COLLECTION

## URBAN

Inspired by the abstract aesthetics of Cubism, Urban transforms landscapes and objects into geometric artforms. Incorporating a range of statement designs on soft, cut velvet and one tactile weave, this expressive collection of stripes, circles and chevrons spans a rich colour palette in six fabric designs.



Upholstery: Delaunay Magenta/Peacock F1682/02  
Cushions: Orpheus Magenta/Peacock F1687/02

AUTUMN | WINTER 2023

COLLECTION



Shapes: Dritto Slate F1683/04, Delaunay Natural F1682/04, Grassetto Bronze F1684/01, Orpheus Natural F1687/04 | Footstool: Kupka Bronze F1685/01

AUTUMN | WINTER 2023



Drape: Delaunay Natural F1682/04  
Chairs: Grassetto Bronze F1684/01, Dritto Slate F1683/04  
Cushions: Orpheus Natural F1687/04, Melange Natural F1686/04

# URBAN COLLECTION

## FABRICS



DELAUNAY | F1682/01  
DENIM



DELAUNAY | F1682/02  
MAGENTA/PEACOCK



DELAUNAY | F1682/03  
MULTI



DELAUNAY | F1682/04  
NATURAL



DRITTO | F1683/01  
COPPER

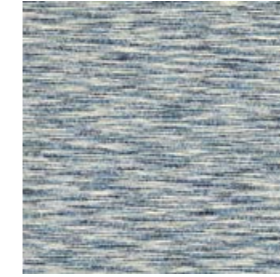

DRITTO | F1683/02  
DENIM



DRITTO | F1683/03  
PEACOCK



DRITTO | F1683/04  
SLATE



GRASSETTO | F1684/01  
BRONZE



GRASSETTO | F1684/02  
IVORY



GRASSETTO | F1684/03  
MULTI



GRASSETTO | F1684/04  
PEACOCK



KUPKA | F1685/01  
BRONZE



KUPKA | F1685/02  
COPPER



KUPKA | F1685/03  
IVORY

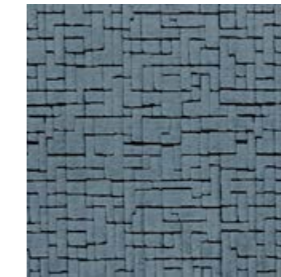

KUPKA | F1685/04  
NAVY



KUPKA | F1685/05  
PEACOCK



KUPKA | F1685/06  
PETAL



KUPKA | F1685/07  
SLATE

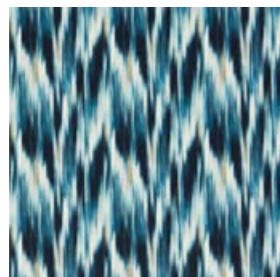

MELANGE | F1686/01  
DENIM

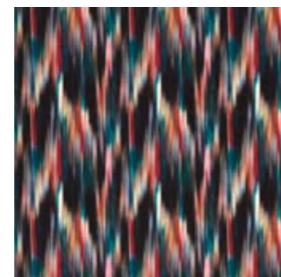

MELANGE | F1686/02  
MAGENTA/PEACOCK

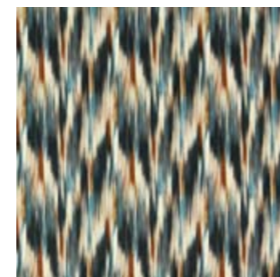

MELANGE | F1686/03  
MULTI

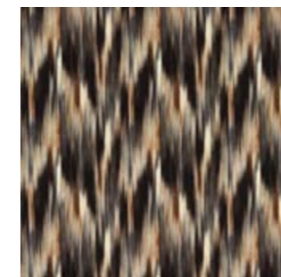

MELANGE | F1686/04  
NATURAL



ORPHEUS | F1687/01  
DENIM



ORPHEUS | F1687/02  
MAGENTA/PEACOCK



ORPHEUS | F1687/03  
MULTI

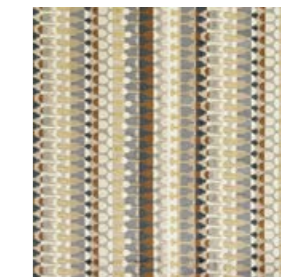

ORPHEUS | F1687/04  
NATURAL

COLLECTION

## WHITWORTH

For the first time, Clarke & Clarke presents a timeless range of dual purpose tailored velvet stripes. Comprising four smart designs in a range of widths and bestselling colourways, Whitworth's versatile aesthetic is suitable for both contract and domestic settings.



Drapes: Ashdown Indigo F1688/05, Bowfell Indigo F1689/05  
Upholstery: Haldon Teal F690/07 | Cushions: Wilmott Ebony F1691/03,  
Bowfell Teal F1689/07, Ashdown Teal F1688/07



Bed: Wilmott Blush F1691/02 | Cushions: Ashdown Antique F1688/01, Haldon Mulberry F1690/06  
Drapes: Haldon Blush F1690/02 | Throw: Ashdown Blush F1688/02  
Footstool: Bowfell Mulberry F1689/06

AUTUMN | WINTER 2023

# WHITWORTH COLLECTION

## FABRICS



ASHDOWN | F1688/01  
ANTIQUÉ



ASHDOWN | F1688/02  
BLUSH



ASHDOWN | F1688/03  
EBONY



ASHDOWN | F1688/04  
GRAPHITE



ASHDOWN | F1688/05  
INDIGO



ASHDOWN | F1688/06  
MULBERRY



ASHDOWN | F1688/07  
TEAL



BOWFELL | F1689/01  
ANTIQUÉ

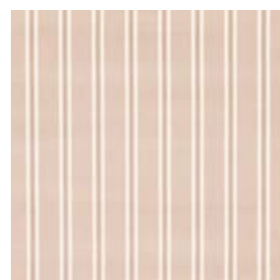

BOWFELL | F1689/02  
BLUSH

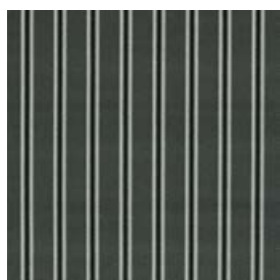

BOWFELL | F1689/03  
EBONY



BOWFELL | F1689/04  
GRAPHITE

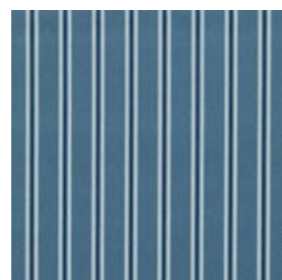

BOWFELL | F1689/05  
INDIGO



BOWFELL | F1689/06  
MULBERRY

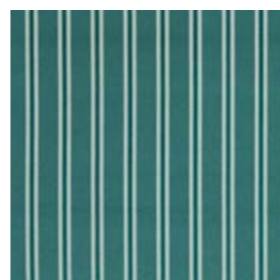

BOWFELL | F1689/07  
TEAL



HALDON | F1690/01  
ANTIQUÉ



HALDON | F1690/02  
BLUSH

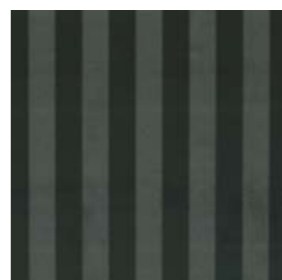

HALDON | F1690/03  
EBONY

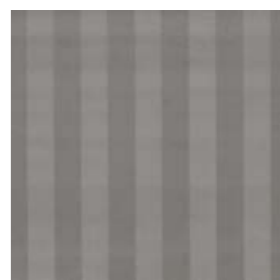

HALDON | F1690/04  
GRAPHITE



HALDON | F1690/05  
INDIGO

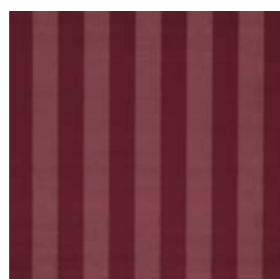

HALDON | F1690/06  
MULBERRY



HALDON | F1690/07  
TEAL



WILMOTT | F1691/01  
ANTIQUÉ

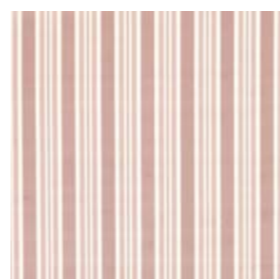

WILMOTT | F1691/02  
BLUSH



WILMOTT | F1691/03  
EBONY



WILMOTT | F1691/04  
GRAPHITE



WILMOTT | F1691/05  
INDIGO



WILMOTT | F1691/06  
MULBERRY



WILMOTT | F1691/07  
TEAL

## NORTHWOOD

New for AW23, the Studio G collective of designs presents an elegant collection of 12 country inspired prints. Made from 100% cotton, three colour groups represent Summer, Autumn and Winter in a palette of soft pinks, tonal greens and sky blues. Intricate motifs, hand drawn in the studio, share an English feel across forested landscapes, delicate florals and natural influences, each interpreted into a range of beautiful, easy to use fabrics.



Footstool: Mercia Summer F1701/03

Drapes: Ennerdale Summer F1700/04 | Cushions: Whinfell Blush F1705/01, Swinley Blush F1703/01, Ennerdale Denim/Blush F1700/01, Bempton Mineral F1307/06, Bellever Denim F1699/02 | Footstool: Rivington Teal F1702/03

COLLECTION



Cushions: Bellever Linen F1699/04, Ennerdale Denim/Saffron F1700/02, Bempton Olive F1307/08, Whinfell Saffron/Mineral F1705/03, Fleur Denim F1373/02, Rivington Ink F1702/01  
Upholstery: Bempton Denim F1307/03



Blinds: Whinfell Mineral/Spice F1705/02 | Canopy: Swinley Linen F1703/04, Wilderwood Teal/Spice F1706/04  
Throw: Ennerdale Teal F1700/05 | Cushions: Thefford Teal/Spice F1704/03, Mercia Apple/Spice F1701/01

# NORTHWOOD COLLECTION

## STUDIO G FABRICS



BELLEVER | F1699/01  
BLUSH



BELLEVER | F1699/02  
DENIM



BELLEVER | F1699/03  
GRAPHITE



BELLEVER | F1699/04  
LINEN



BELLEVER | F1699/05  
MINERAL

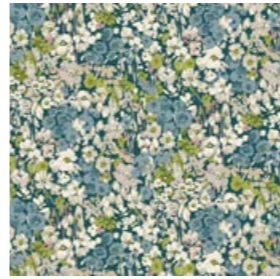

ENNERDALE | F1700/01  
DENIM/BLUSH



ENNERDALE | F1700/02  
DENIM/SAFFRON

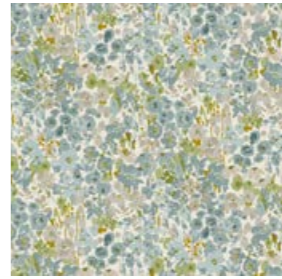

ENNERDALE | F1700/03  
MINERAL



ENNERDALE | F1700/04  
SUMMER



ENNERDALE | F1700/05  
TEAL



MERCIA | F1701/01  
APPLE/SPICE



MERCIA | F1701/02  
INK



MERCIA | F1701/03  
SUMMER



RIVINGTON | F1702/01  
INK



RIVINGTON | F1702/02  
SAGE



RIVINGTON | F1702/03  
TEAL

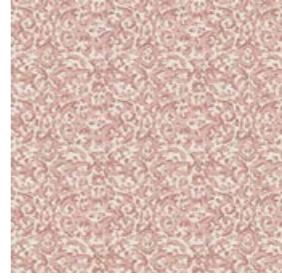

SWINLEY | F1703/01  
BLUSH

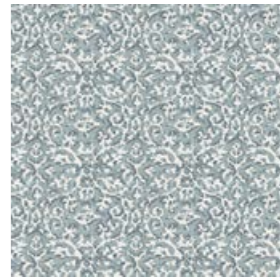

SWINLEY | F1703/02  
DENIM



SWINLEY | F1703/03  
GRAPHITE



SWINLEY | F1703/04  
LINEN



THETFORD | F1704/01  
BLUSH



THETFORD | F1704/02  
SAFFRON/INK



THETFORD | F1704/03  
TEAL/SPICE



WHINFELL | F1705/01  
BLUSH



WHINFELL | F1705/02  
MINERAL/SPICE



WHINFELL | F1705/03  
SAFFRON/MINERAL



WILDERWOOD | F1706/01  
DENIM



WILDERWOOD | F1706/02  
NATURAL



WILDERWOOD | F1706/03  
SUMMER



WILDERWOOD | F1706/04  
TEAL/SPICE





# CLARKE & CLARKE

## LONDON SHOWROOM

Design Centre Chelsea Harbour, First Floor, South Dome,  
Lots Road, London, SW10 0XE

Tel: + 44 203 903 3700

Email: [showroom@sandersondesigngroup.com](mailto:showroom@sandersondesigngroup.com)

## NETHERLANDS SHOWROOM

ETC Licht & Interieur, Randweg 20, 4104 AC Culemborg

Tel: +31 65349 3696

Email: [international@sandersondesigngroup.com](mailto:international@sandersondesigngroup.com)

## GERMANY SHOWROOM

Kronenstrasse 4, 76133 Karlsruhe

Tel: +49 721 981 985 60

Email: [verkauf@sandersondesigngroup.com](mailto:verkauf@sandersondesigngroup.com)

[CLARKE-CLARKE.SANDERSONDESIGNGROUP.COM](http://CLARKE-CLARKE.SANDERSONDESIGNGROUP.COM)

[@CLARKE\\_CLARKE\\_INTERIORS](https://www.instagram.com/CLARKE_CLARKE_INTERIORS)

